

Legend

- ★ Grade I Listed Building
- ★ Grade II* Listed Building
- ★ Grade II Listed Building
- District Boundary
- Park and Garden
- Scheduled Ancient Monument
- O & W Conservation Area

Scheduled Ancient Monument, Listed Building and Registered Park and Garden Datasets provided by English Heritage, March 2009
 Conservation Areas available to Cadwys and Wylgron Borough only
 Reproduced with the permission of Ordnance Survey
 Crown copyright (2009). All rights reserved.
 Licence Number DA000100

PI	2009/2009	IR	MM	MM	MM
Issue	Date	By	CHKd	Appd	



ARUP

Arup Nottingham
 Nottingham, Queen Street, Nottingham, NG1 2EQ
 Tel: +44 (0) 115 948 8711 Fax: +44 (0) 115 948 4155
 www.arup.com

Client
 Cadby and Wigston Borough Council & Harborough District Council

Job Title
 Assessment of Highways and Transport Implications

Drawing Title
 Heritage and Amenity Constraints

Scale at A3
 1:100,000

Issue
 207876 Appendix 10.2 P1

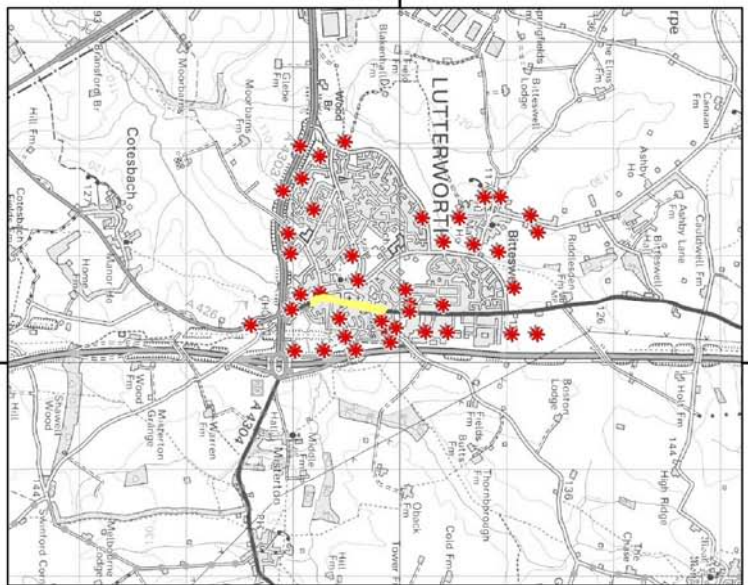
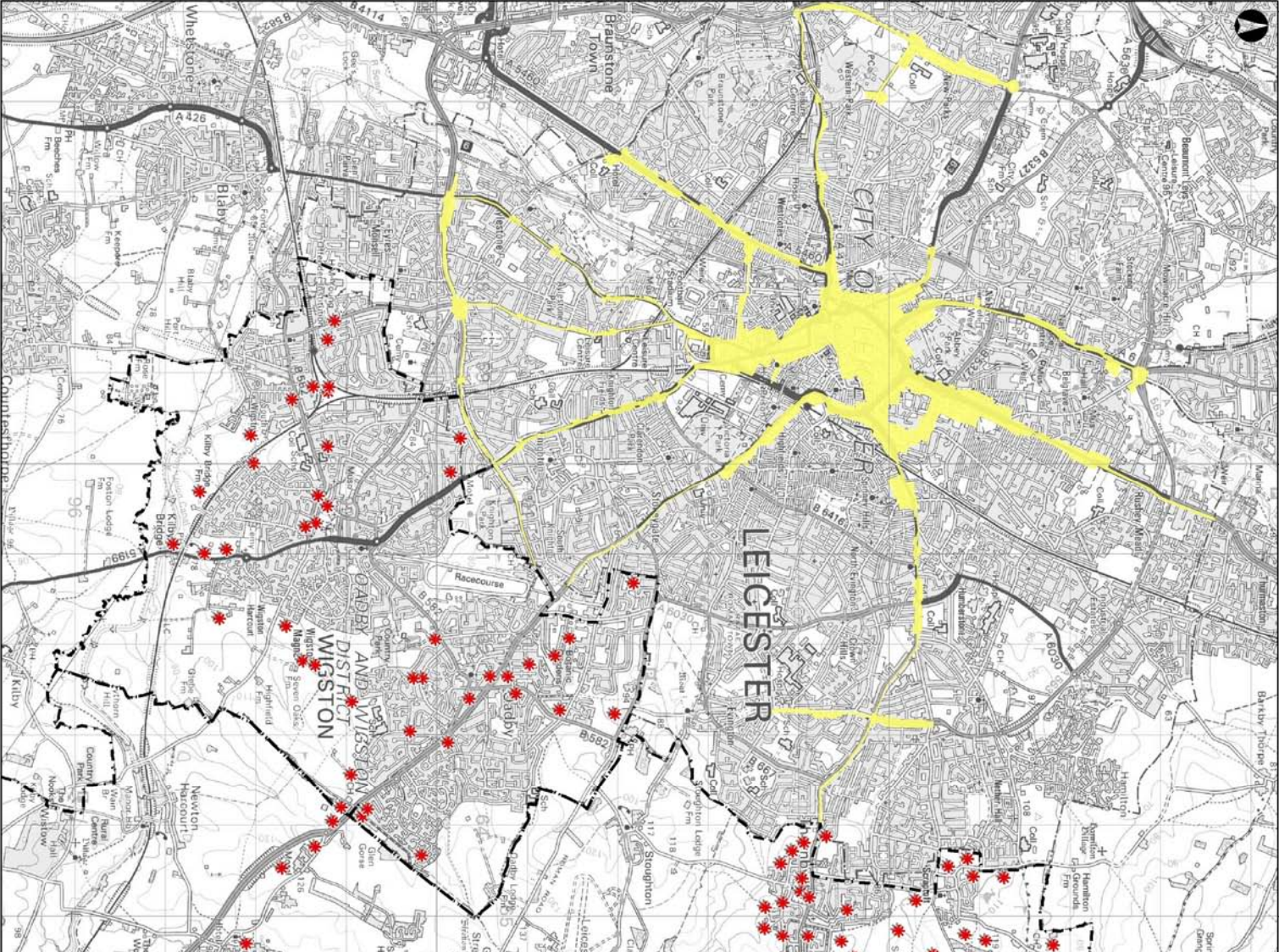

- Legend**
- ★ Potential Site Centres
 - Air Quality Management Centres
 - District Boundary

Reproduced with the permission of Ordnance Survey on behalf of Her Majesty's Stationery Office.
 © Crown copyright (2009). All rights reserved.
 Licence Number DA00100.

PI	2009/2009	IR	MR	MR
Issue	Date	By	CHKD	Appd

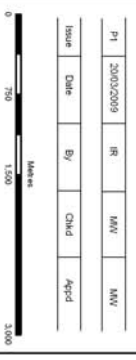

ARUP

ARUP Nottingham
 Nottingham, Queen Street, Nottingham, NG1 2EQ
 Tel: +44 (0) 115 948 4711 Fax: +44 (0) 115 948 4155
 www.arup.com

Client
 Cadby and Wigston Borough Council & Harborough District Council

Job Title
 Assessment of Highways and Transport Implications

Drawing Title
 Air Quality Management Locations

Scale at A3
 1:50,000

Issue
 207876

Appendix 2.2 P1

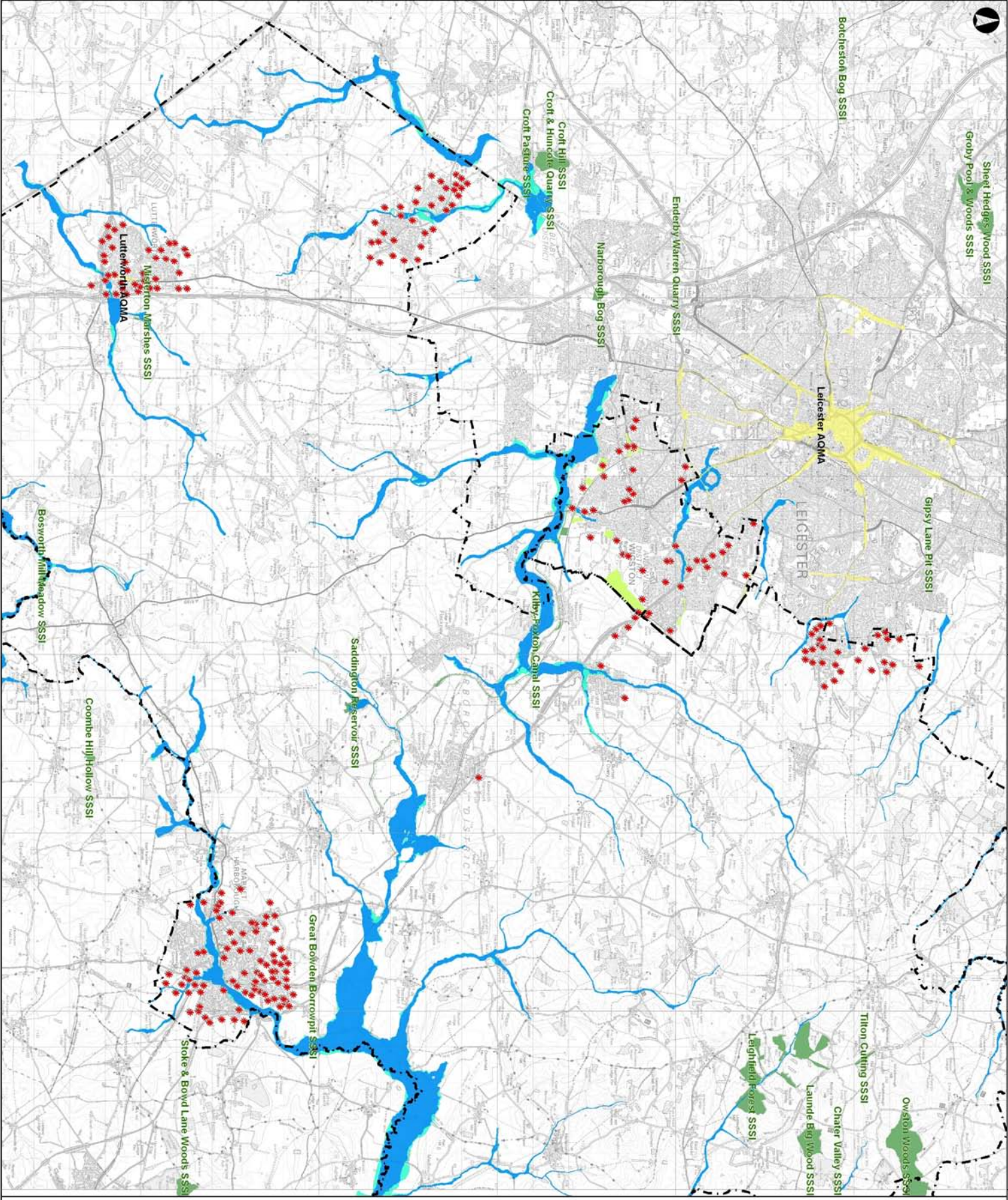

Legend

- District Boundary
- Sites of Special Scientific Interest
- SINC (Cadby and Wigston Only)
- Air Quality Management Areas
- EA Flood Zone 3
- EA Flood Zone 2

SSSI Data provided by Natural England, March 2009
 Sites of Importance to Nature Conservation (SINCs) available for Cadby and Wigston Borough only
 Flood Zone Mapping provided by Cadby and Wigston Borough Council
 Reproduced with the permission of Ordnance Survey
 Crown copyright (2009). All rights reserved.
 Licence Number DA000100

PI	Date	By	CHKD	Appd
P1	2009/02/09	IR	MM	MM



ARUP

Arup Nottingham
 Nottingham, Queen Street, Nottingham, NG1 2BL
 Tel: +44 (0) 115 948 4711 Fax: +44 (0) 115 948 4105
 www.arup.com

Client
Cadby and Wigston Borough Council & Harborough District Council

Job Title
Assessment of Highways and Transport Implications

Drawing Title
Environmental Constraints

Scale at A3
1:100,000

Issue
207876 Appendix 10.1